



MESOHEAL

PINK GLOW

An innovative product created
for the health of your skin

Instantly radiant and naturally beautiful skin



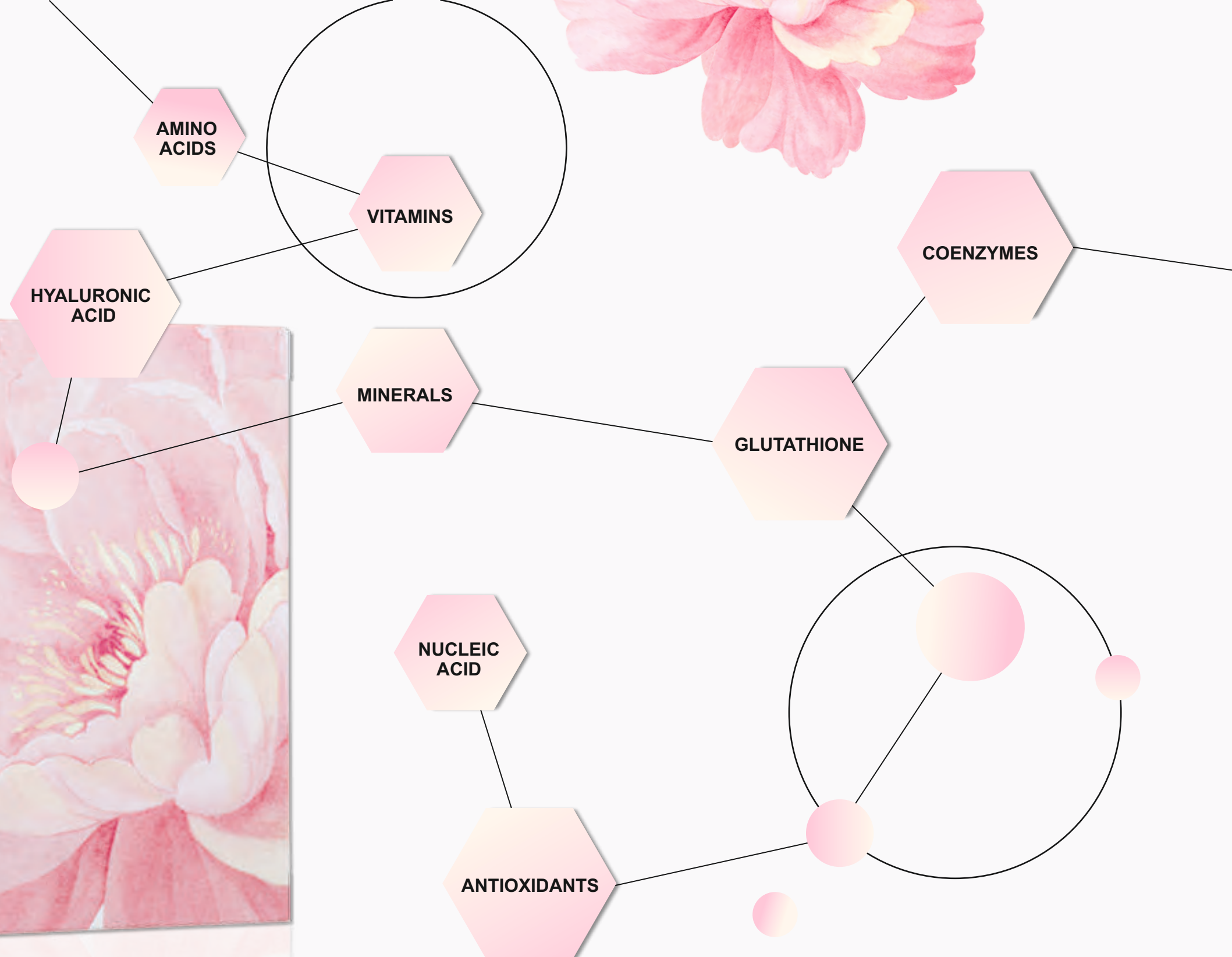



Unstabilised Hyaluronic Acid 0.3%

It possesses a pronounced moisture-accumulating effect, has anti-inflammatory, regenerative and vascular stabilizing effects, and is a powerful antioxidant.

13 Vitamins A, C, E, I, B Complex

They have a positive effect on the elasticity and density of the skin, maintain its balance, participate in the exchange processes, stimulate collagen synthesis, strengthen the walls of the blood vessels, have anti-inflammatory and regenerative properties, and reduce manifestations of hyperpigmentation.

Coenzymes Complex

They accelerate metabolic and reconstructive processes in the skin. A complex of 23 amino acids and related compounds participate in the processes of protein synthesis, mainly collagen. This is a “building block” for young skin cells.

The Nucleoside Complex

It plays the role of an information carrier and controls the order of the amino acid compounds in the chain during protein synthesis.

Mineral Complex

It regulates numerous cellular functions, normalizes ionic cell balance of the epidermis and dermis, and improves metabolic processes.

Antioxidants (Vitamin C, Glutathione)

They stop the oxidation of free radicals in the cells of the epidermis and dermis.

01

Indications
for use

Indications for use

- 1. Correction of age-related skin changes**
(small and medium wrinkles, atrophy, skin laxity, alignment of microrelief).
- 2. Preparation of the skin before excessive sun exposure,**
active rehabilitation therapy after exposure to the sun.
- 3. Circulatory disorders of the skin** (couperosis).
- 4. Prevention and correction of the early signs of aging and photoaging.**
- 5. Prevention of degenerative changes in the skin during hormonal changes.**
- 6. Preparation for carrying out and rehabilitation after chemical peels,**
laser and mechanical exfoliation, and plastic surgery.

02

Therapy protocol and administration technique

Therapy protocol and administration technique

It is **recommended** for the therapy to be carried out
in **3 stages**:

1st stage	2nd stage	3rd stage
3 to 4 sessions with an interval of 7-15 days	2 sessions with an interval of 1 month	1 to 2 sessions every 2-6 months

Injection Techniques:

Retrograde Linear

Median nappage

Micro-papular

Needles:

30G x 12 / 13mm

30 / 32G x 6mm

32 / 33G x 4mm



03

Procedure

Procedure

Depending on the desired effect
PINK GLOW
may be administered using three
INJECTION TECHNIQUES

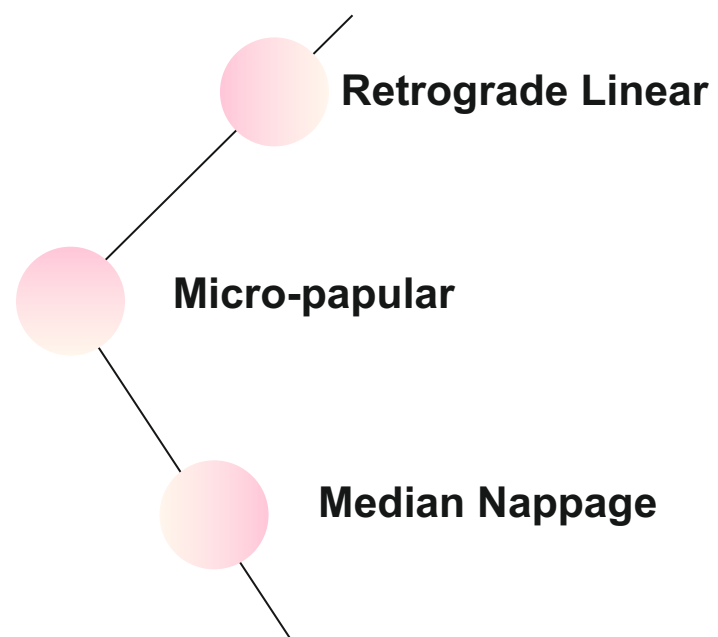

The different techniques can be used
individually during each session,
altogether or in any combination
to achieve the **best result**.



**Biorevitalization
and mesotherapy**

Linear retrograde

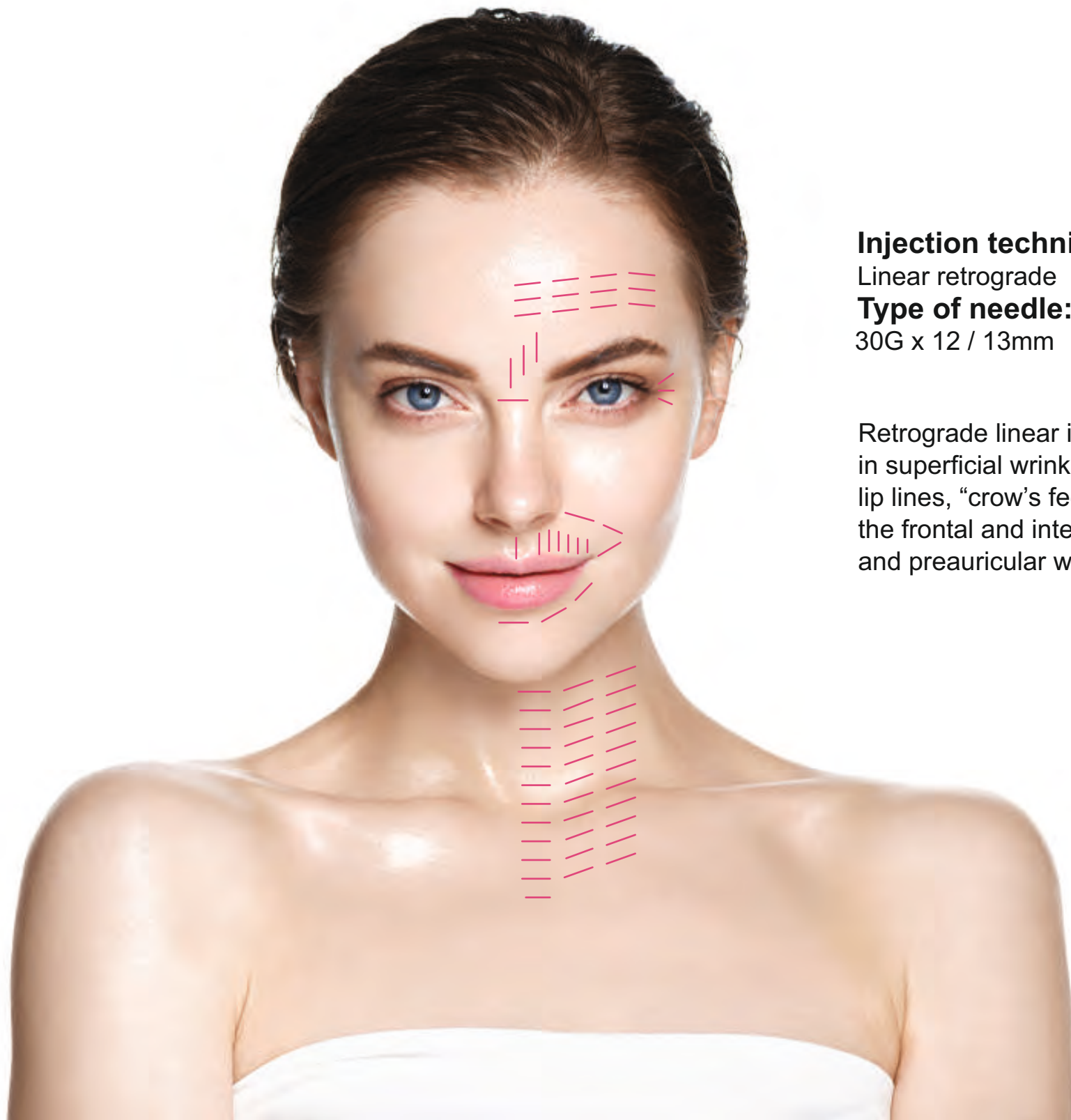

Injection technique:

Linear retrograde

Type of needle:

30G x 12 / 13mm

Retrograde linear injection
in superficial wrinkles:
lip lines, “crow’s feet”, wrinkles of
the frontal and inter brow regions,
and preauricular wrinkles

Micro-papular



Injection technique:

Micro-papular

Type of needle:

30 / 32G x 6 / 12mm

Formation of papules of various sizes in order to allow slow absorption of the solution into the skin.

The injection depth of the cocktail is 2-3mm, the angle of needle tilt is 45 degrees, cutting edge facing up.

The distance between the injection points should not exceed 2-4mm.

Median Nappage

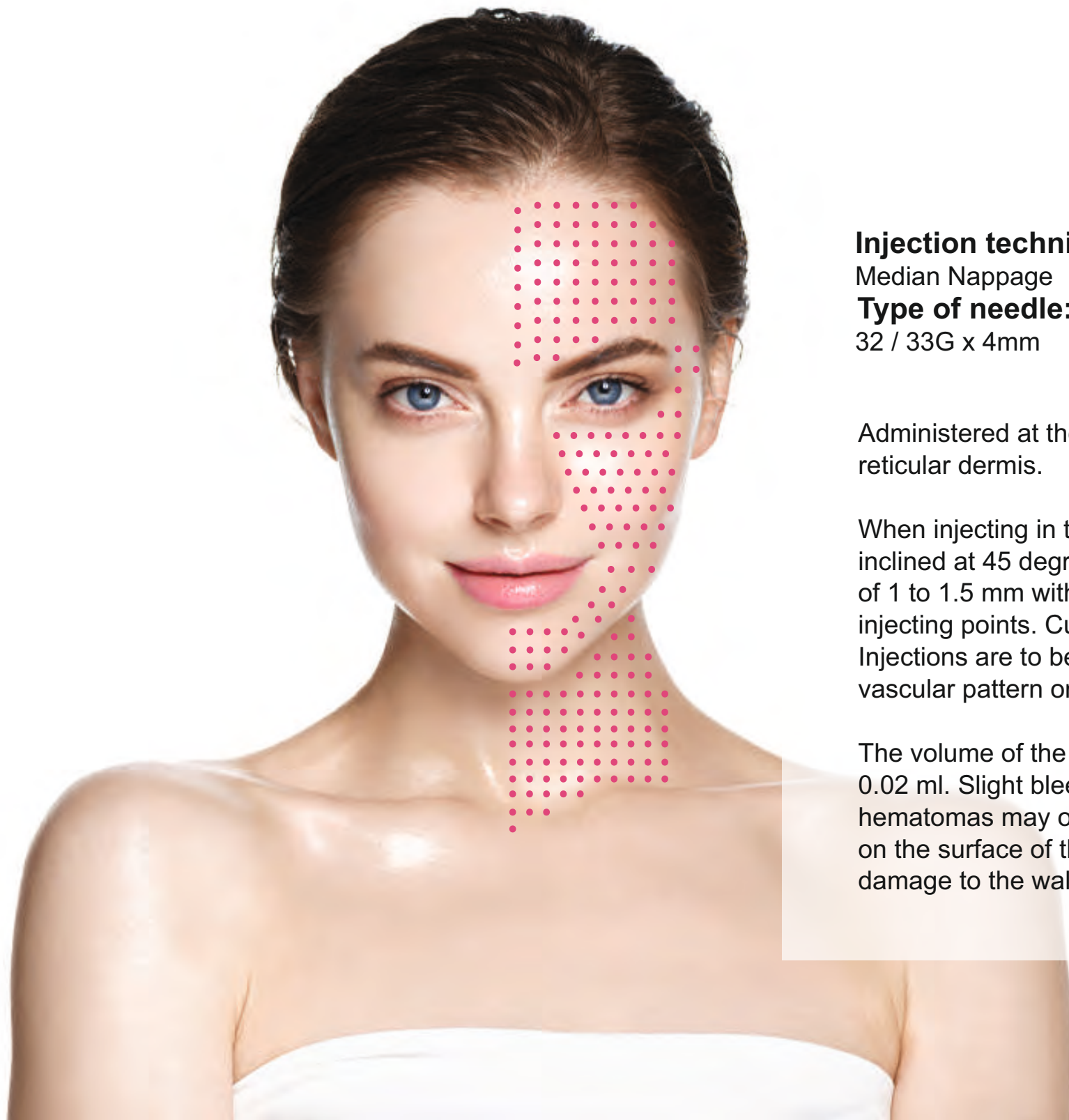

Injection technique:

Median Nappage

Type of needle:

32 / 33G x 4mm

Administered at the dermis layer; papillary or reticular dermis.

When injecting in the face, the needle should be inclined at 45 degrees, introduced with a depth of 1 to 1.5 mm with 1 to 2 cm of distance between injecting points. Cutting edge facing up. Injections are to be performed in the path of the vascular pattern or massage lines.

The volume of the solution in each injection is 0.02 ml. Slight bleeding or formation of minor hematomas may occur at the site of injections on the surface of the skin as there could be damage to the walls of the blood vessels.

04

Contraindications



MESOHEAL
PINK GLOW



Contraindications

- Individual intolerance to the components of the meso cocktail
- Damage to the skin at the injection sites
- Bleeding disorders and during anticoagulant treatment
- Fevers or any infectious diseases
- Oncological diseases
- Pregnancy and lactation
- Exacerbation of herpes infection
- Tendency to form keloids
- Autoimmune diseases (seek specialist medical advice)

05

Precautions



Precautions

Possible adverse reactions

- Hematomas
- Local edema
- Redness
- Itching
- Severe allergic reactions

Procedures that are not recommended with administration of solution with Pink Glow

- Permanent makeup
- Injection of botulinum toxin type A
- Radiowave lifting
- Laser Treatment

06

Up to 2 weeks of recovery
is recommended after the procedure



- Avoid prolonged exposure to sun or use of sunbeds; prolonged exposure to the sun; if necessary, use an SPF cream.



- Avoid visiting public baths, saunas, gymnasiums, and fitness centers.



- Avoid using aggressive skin cleansers (scrubs, peels, brushes, and washcloths).

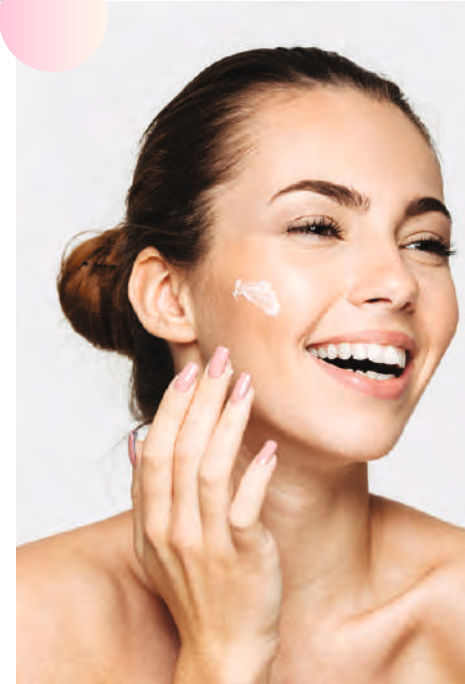

- Regularly apply an agent with anti-inflammatory and regenerating effects.



- Avoid scratching or rubbing the skin.

On the first day after treatment, mild swelling and slight reddening of the skin may occur. Anti-inflammatory products can be applied to reduce them.

Micropapules formed during mesotherapy and traces of injection disappear within 2 to 3 days.



UK OFFICIAL DISTRIBUTOR M Esthetic Ltd.

Office 3,
8D Spaines Road
Huddersfield
West Yorkshire
HD2 2QA
United Kingdom

PRODUCTION

Koru Pharmaceuticals Co., Ltd.

Address: 4 4F Anam Building, 616 Yeongdong-daero,
Gangnam-gu, Seoul, Korea 06081

Mob: +82-10-7744-0914

www.m-esthetic.uk